UF **7.150** / $**280.909.200**

Jardines del Sur

3 dormitorios

3 baños

1 estacionamientos

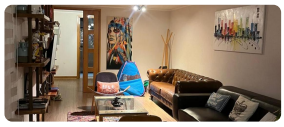

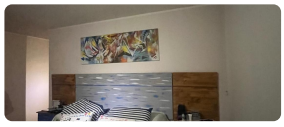
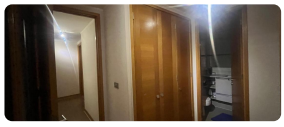

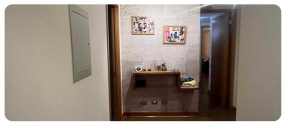
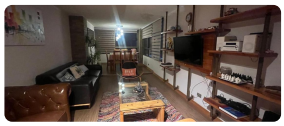
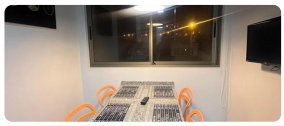
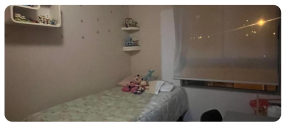

Departamento Atlantico N 302

Cuenta con:

* 3 dormitorios
* 1 Baño visita
* 2 baños completos
* Logia
* Cocina
* Estacionamiento
* Bodega

Espacios comunes del edificio

Lavanderia

Servicios domésticos

2 salones de evento

Piscina

Juegos de niños

Gimnasio

Superficie total 119 M2

Sector residencial

Valor Venta 7.150 UF

Más características